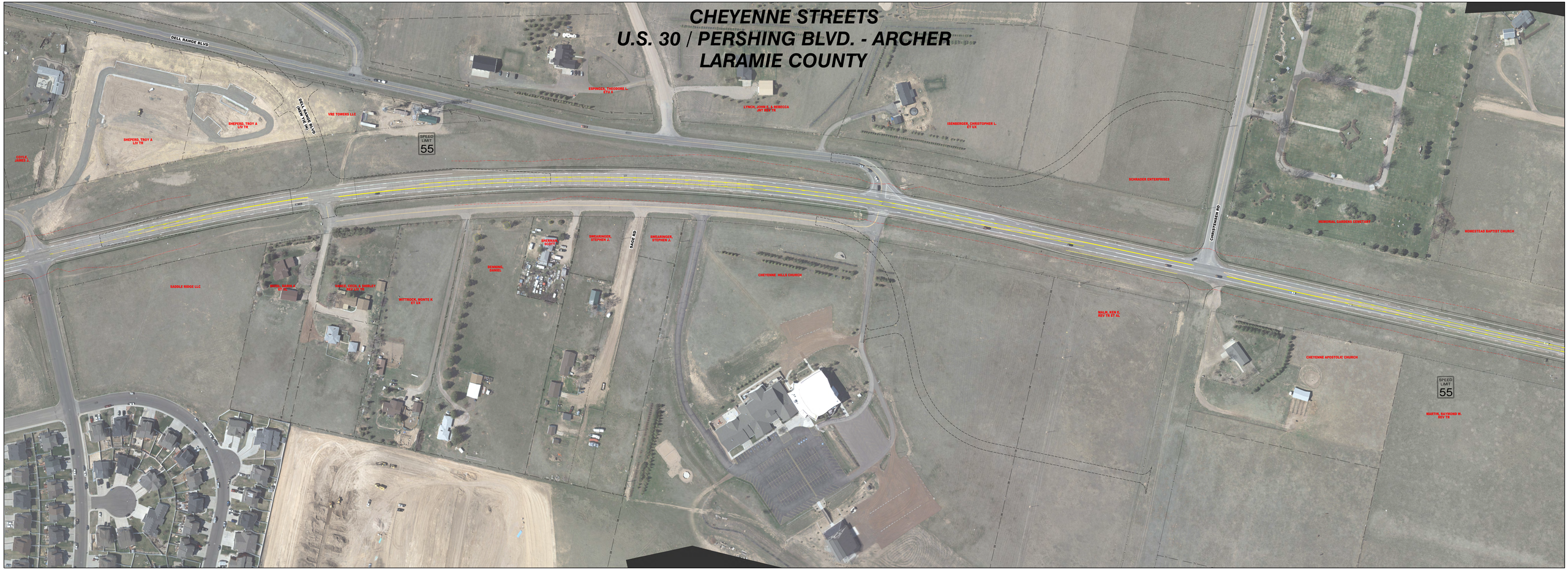CHEYENNE STREETS
U.S. 30 / PERSHING BLVD. - ARCHER
LARAMIE COUNTY